LOREHAVEN

OUR FAVORITE STAFF PICKS!

Gift guide

CHRISTMAS 2019

THE VERY FIRST GIFT GUIDE

DEDICATED SOLELY TO THE CHRISTIAN FANTASY FAN

THE BEST STOCKING STUFFERS

12+ GIFTS IN TIME FOR THE 25TH

+5 EDITOR FAVES FOR EVERYDAY APPAREL

GADGETS FOR THE BOOKLOVER

DRINKWARE AND HOME DECOR

GEAR FOR THE AVID READER

PUBLISHED BY LOREHAVEN MAGAZINE

BY THE EDITORS AND STAFF OF LOREHAVEN

GET YOUR FREE SUBSCRIPTION AT LOREHAVEN.COM

READY TO WRAP

Introducing our debut issue of the annual Lorehaven Gift Guide. Curated and full of fun, festive finds, we hope you'll find this ttguide as fun to browse as we did putting it together.

Too many books. The shelves just can't take it, captain. What's a fantasy fan to do?

Naturally, invest in a digital reading device, such as the **Kindle Paperwhite eBook Reader ($85).** Unlike a smartphone or full-function tablet, a device like this helps you clear aside distractions. No texts or social notifications can disturb you here.

Subscribe to Amazon's library service. Or stick with the books you've known, loved, and bought. Not to mention all the Lorehaven-reviewed titles you'll love to explore—either showcased in your library, or secretly stowed on these cyber-shelves.

Oh, and did we mention it's waterproof? You can take your Kindle to Atlantis.

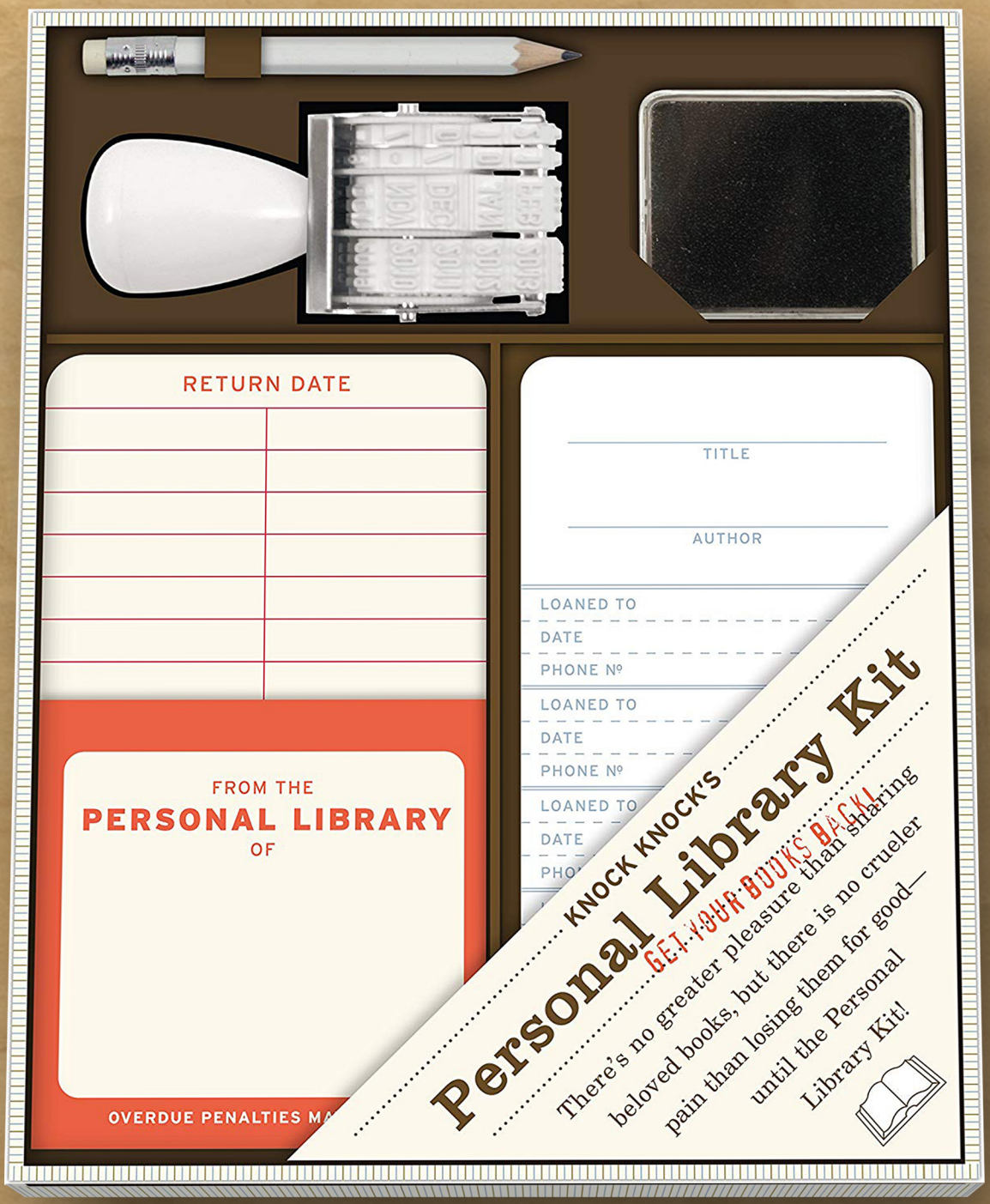

Find your inner librarian

Truly it is more blessed to give—or to loan out your books—rather than receive (Acts 20:35). But what if you can't track where your loaned books all went?

For a bibliophile, indeed, there's no greater pleasure than sharing beloved books, and no crueler pain than losing them for good. To help resolve this dilemma, and to preserve your godly generosity, enter **Knock Knock's Personal Library Kit ($13).**

Revive old-fashioned library circulation techniques for fun and book retention. Whimsical stamps and font selection will take your friends and families back to those thrilling days of yesteryear, as they find in the bok itself the exact date you expect your hardbound and paperback friends to be returned.

Best of all: no need to order extra copies.

"Is he-quite *safe*? I shall feel rather nervous about meeting a LION."

"*Safe?!*

Who said anything about safe? 'Course he isn't safe. But he's *good*. He's the King..."

A. Retro-vintage distressed graphic pull-over hoodie ($35). Keep warm and snug during chilly winters, while thanking the Lion it's not *t* winter and we can still celebrate Christmas.

B. LOREHAVEN Mousepad ($17) Class up your desk with this fine home for your handheld computer control.

C. 16x16" Pillow, Stuffed and Sewn ($24). Not just for decoration, but meant to be used. Polyester broadcloth fabric is soft to the touch.

D. Mugs ($16) and 30 oz. tumbler ($32). It comes in pints? Or 1.875 pints? You're getting one. Or more. For coffee and tea fans alike.

E. Retro-vintage distressed graphic tee ($24). Show your fantasy colors with this premium shirt, available in men's, women's, and youth cuts. Machine- washable. We suggest air-dry to preserve the print. Perfect for everyday wear.

Note: Women's sizes run small, please consider ordering one size up.

A. **"LEVIATHAN" retro-vintage distressed graphic tee ($24).** "Can you drawout Leviathan with a fishhook? Or press down his tongue with a cord?" (Job 41:1, ESV).

B. **"He Made The Stars Also" ($24).** Every twinkling light above our heads has a name, and our Creator knows them all. As humanity ventures out into space, we worship a God who is already present at every corner of the galaxy.

C. **"The Christian is The One Whose Imagination Should Fly Beyond The Stars" ($24).** This quote by renowned philosopher Francis Schaeffer reminds all Christians to exalt Christ in our fantastic imaginings.

D. Admit it, we've all had times watching the big screen and thinking, **"The Book Was Better!" ($24).**

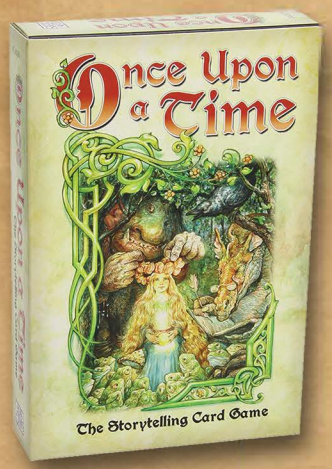

E. Who doesn't love to spin a good yarn about dragons and heroes? We grabbed some imaginative friends, egg nog, and this **"Once Upon a Time: The Storytelling Card Game" ($20)** that had us regaling each other with fantastical fun for hours.

F. **The Lord of the Rings: map of Middle-earth ($36–$79).** You're going on an adventure! Gaze across the Shire, Rohan, Gondor, and far over the Misty Mountains cold with this epic wall hanging. It comes in various sizes, from 12x18" to 30x40".

G. **Folding Book Lamp ($28-$49).** Now here is a shiny wonder. When shut, this device resembles a standard book-sized book. But when opened, it spills out the magical glow that can only come from God's gifts of imagination plus electricity. Battery charges with a USB cord.

LEVIATHAN
ヨブ記41
CAN YOU DRAW OUT
LEVIATHAN WITH
FISHHOOK

THE CHRISTIAN IS THE ONE WHOSE IMAGINATION SHOULD FLY BEYOND THE STARS

- Francis Schaeffer -

Articles in print and online
Library of Christian-made fantasy
Resources and reviews for discerning fans

SUBSCRIBE NOW!

FINDING TRUTH IN FANTASTIC STORIES

FREE SUBSCRIPTION AT LOREHAVEN.COM